

EXHIBIT A

Michaux State Forest

Regeneration Fund Project 012204

HOSACK RUN E BASAL SPRAY

Greene Township - Franklin County

Project Stats

Treatment = Basal Spray Herbicide Application

Terrain= Flat/Moderate

Treatment Acres = 11

Caledonia Park Quad

Michael Rothrock, Forester
March 4, 2022
Conococheague/Mountain Creek LMU
Compartments 33

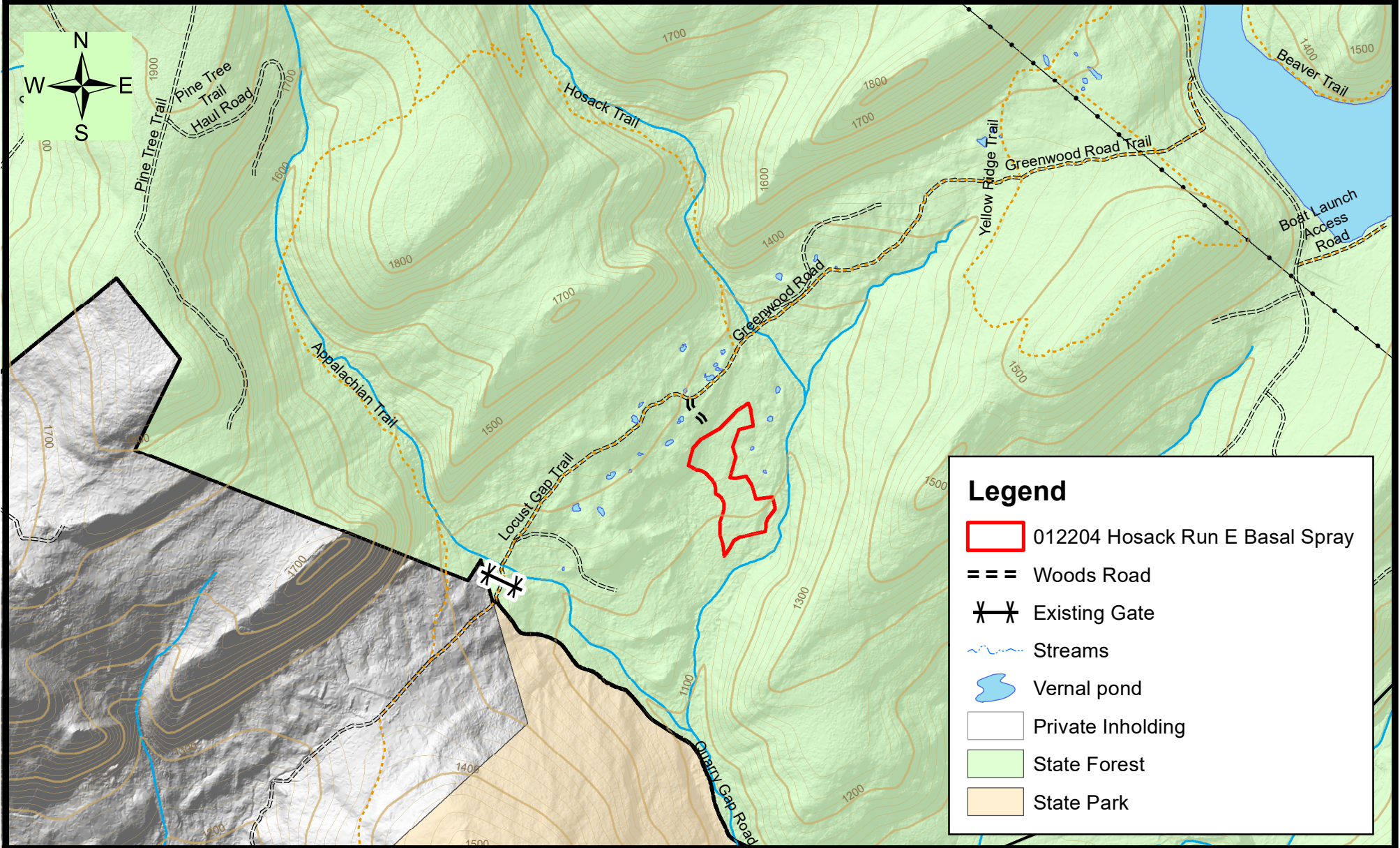
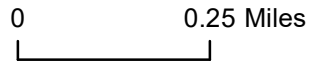

EXHIBIT A

Michaux State Forest

Regeneration Fund Project 012205

KEPNER KNOB BASAL SPRAY

Hamiltonban Township - Adams County

Project Stats

Treatment = Basal Spray Herbicide Application

Terrain= Flat/Steep

Treatment Acres = 103

Iron Springs Quad

Michael Rothrock, Forester
March 4, 2022
Green Ridge & Culp Ridge LMU
Compartments 68, 83, 84

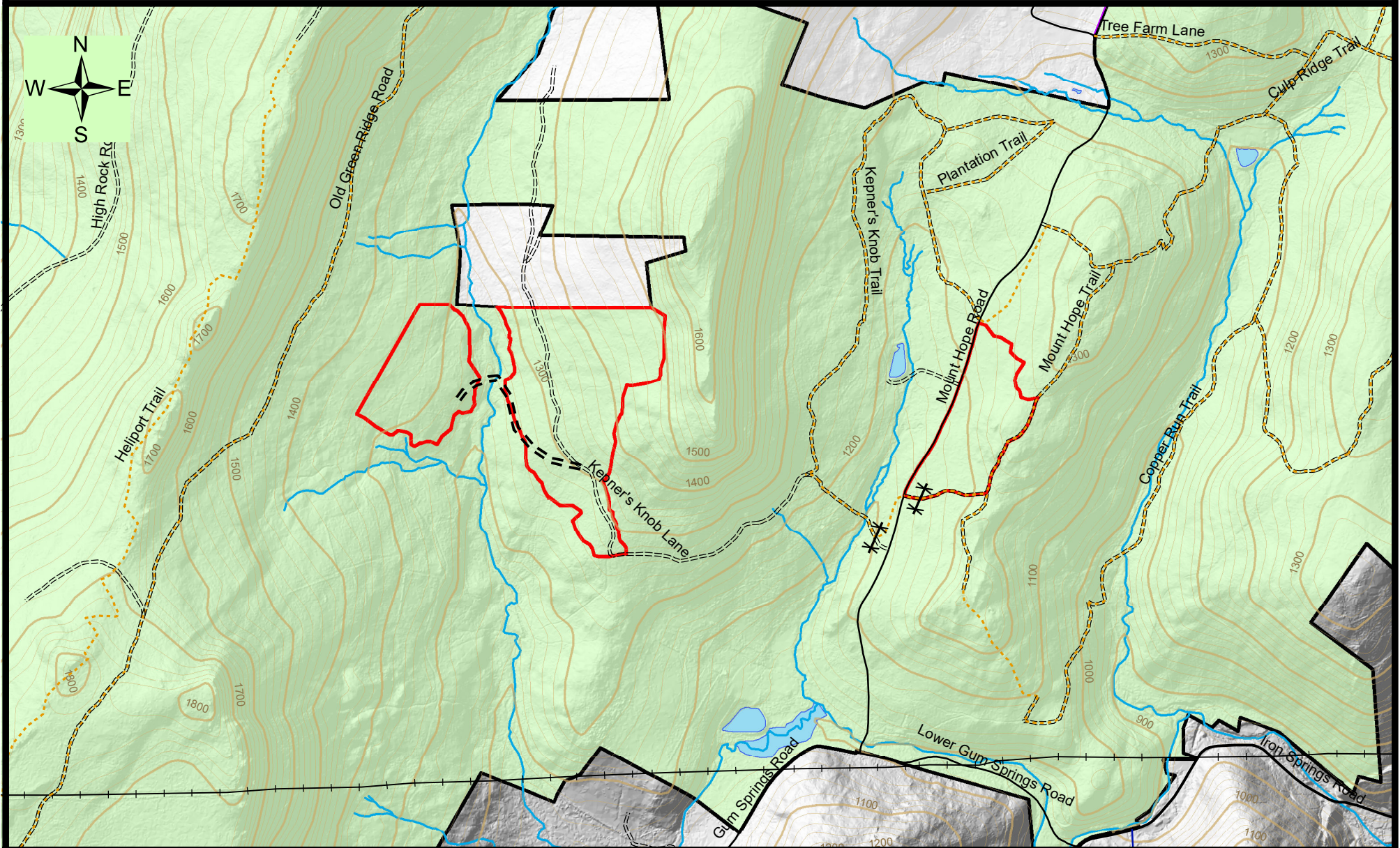
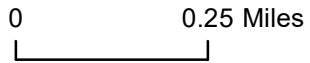

2022-23 Basal Herbicide Contract
 Project 032201
 Shirley Township, Huntington County
 Tuscarora State Forest

38 ACRES

Map Date: March 24, 2022

Lat. & Long.

Forester: Andrew Snyder

77°45'27.986"W 40°22'6.924"N

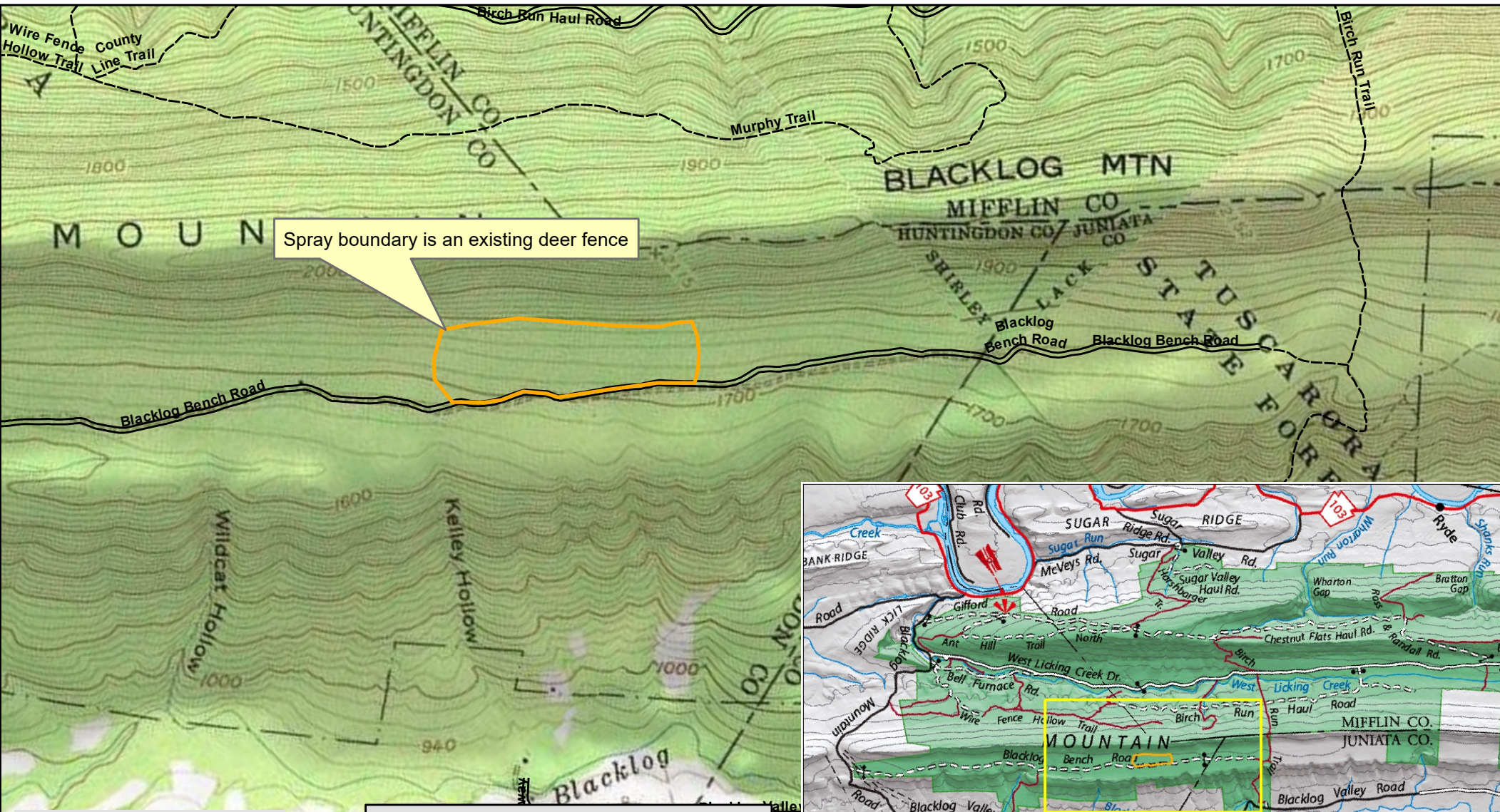

Spray boundary is an existing deer fence

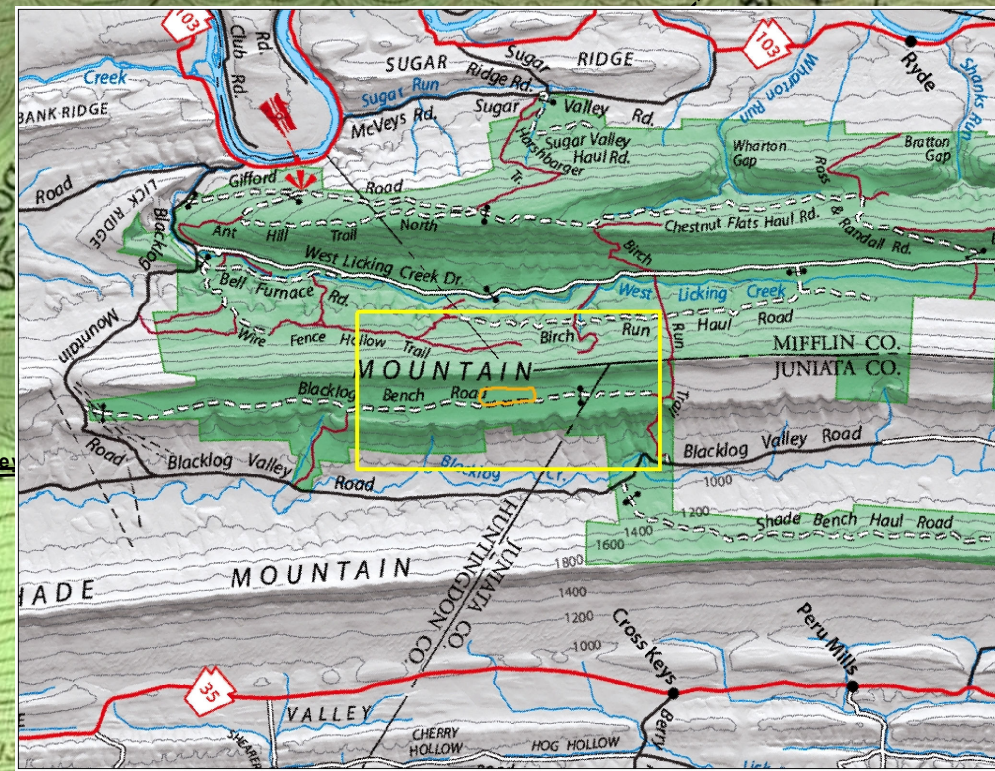

Legend

- Spray Boundary
- Road
- Trail

38 Acre Basal Treatment:

All striped maple, ailanthus, and paulownia greater than or equal to 2 feet tall. All black birch greater than or equal to 2 inches dbh and less than 6 inches dbh.

Map Date: March 31, 2022

Forester: William Devore

2022-2023 Basal Herbicide Contract
Project 032202
Toboyne Township, Perry County
Tuscarora State Forest

168 ACRES

Latitude & Longitude

77°37'42.395"W 40°18'29.413"N

N

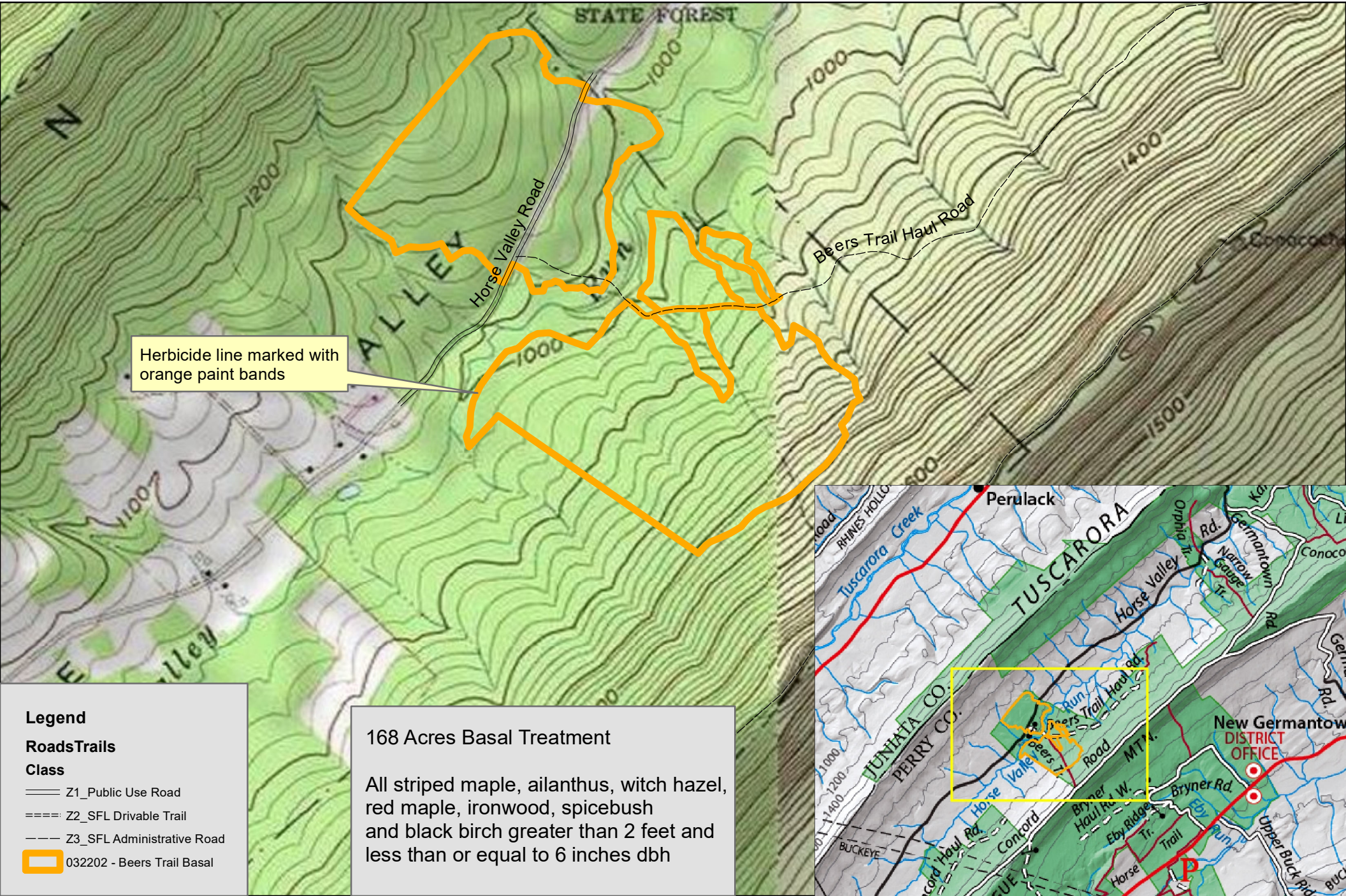

Herbicide line marked with orange paint bands

Legend

Roads/Trails

Class

- Z1_Public Use Road
- ==== Z2_SFL Drivable Trail
- Z3_SFL Administrative Road
- ▭ 032202 - Beers Trail Basal

168 Acres Basal Treatment

All striped maple, ailanthus, witch hazel, red maple, ironwood, spicebush and black birch greater than 2 feet and less than or equal to 6 inches dbh

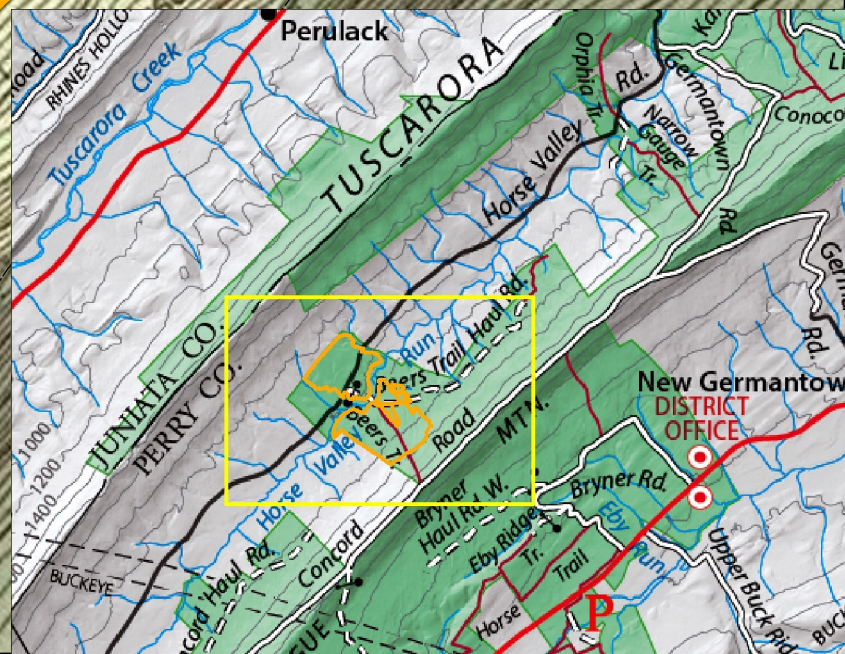

Map Date: March 24, 2022

Forester: William Devore

2022-2023 Basal Herbicide Contract
Project 032203
Milford Township, Juniata County
Tuscarora State Forest

196 ACRES

Latitude & Longitude

77°32'14.089"W 40°33'1.394"N

N

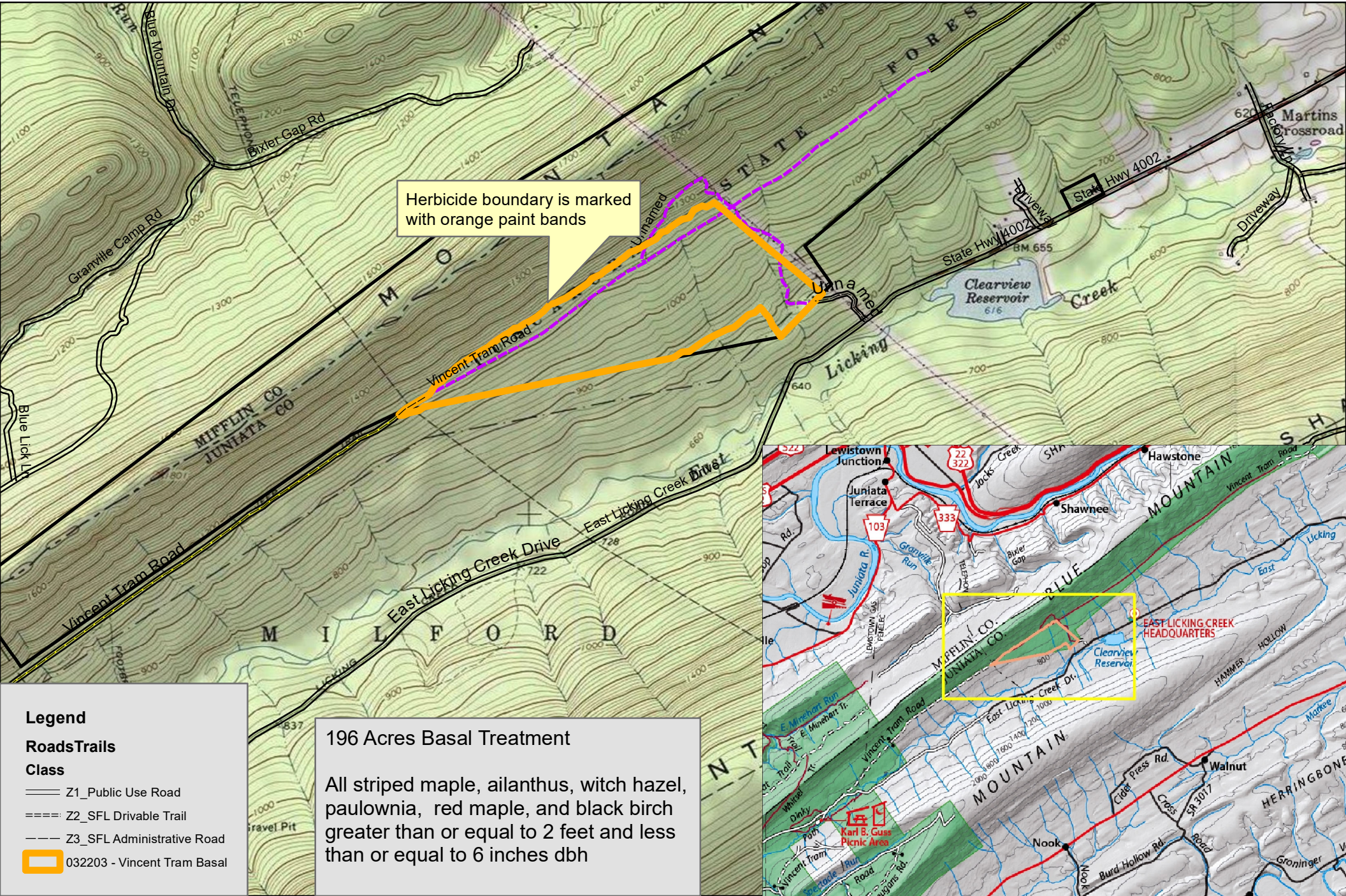

Herbicide boundary is marked with orange paint bands

Legend

Roads/Trails

Class

- Z1_Public Use Road
- ==== Z2_SFL Drivable Trail
- - - Z3_SFL Administrative Road
- 032203 - Vincent Tram Basal

196 Acres Basal Treatment

All striped maple, ailanthus, witch hazel, paulownia, red maple, and black birch greater than or equal to 2 feet and less than or equal to 6 inches dbh